

Music for Strings

Key Moves

21 pieces arranged for violin & piano by Peter Martin

mm

Mainstream Music

Music for Strings

Key Moves

21 pieces arranged for violin & piano by Peter Martin

mm

Mainstream Music

Key Moves

21 pieces arranged for violin & piano by Peter Martin

1. Ode to Joy

Beethoven

Maestoso ♩ = 110

Violin

Piano

6

11

16

f

f

mf

mf

V

2. Can - Can

Offenbach

Vivo ♩ = 140

Violin

Piano

mp

9

mp

mf-f

mf-f

19

27

1.

2.

35

cresc. *ff*

cresc. *ff*

42

3. Portsmouth

Traditional

Brightly ♩ = 160

Violin

mf

f *mf*

6

11

f

16

mp *f* *ff*

4. Aura Lee

Traditional

Tenderly ♩ = 90

Violin

mf

Ped. Ped. Ped. Ped. Ped. Ped.

5

Ped. Ped. Ped. Ped. Ped.

9

cresc.

cresc.

Ped. Ped. Ped. Ped. Ped. Ped.

13

Ped. Ped. Ped.

16

1. 2.

Ped. Ped. Ped. Ped. Ped.

5. Rigadoon

Purcell

Allegro ♩ = 140

Violin

f-mp

Piano

f-mp

6. Sailor's Hornpipe

Traditional

Con moto ♩ = 160

10

mf

14

cresc. *f*

cresc. *f*

7. Ho-la-hi

Traditional

Leisurely ♩ = 100

Violin

f

Piano

f

8

mf

mf

17

cresc.

cresc.

22

f

f

8. Cradle Song

Brahms

Tenderly ♩ = 100

Violin

mp

mp

Ped. Ped. Ped. Ped. Ped. Ped.

7

mf

mf

Ped. Ped. Ped. Ped. Ped. Ped.

13

1. 2.

mp *mp*

mp *mp*

Ped. Ped. Ped.

9. German Dance

Mozart

Allegro ♩ = 120

Violin

f *mf* *mp* *mf cresc.*

Piano

f *mf* *mp* *mf cresc.*

7

f *f*

12

mf *mp* *mf cresc.* *f*

mf *mp* *mf cresc.* *f*

10. Camptown Races

Traditional

Brightly ♩ = 140

Violin

Piano

9

15

11. Swing Low

Traditional

Gently ♩ = 90

Violin

Piano

6

12. The Old Woman And The Pedlar

Traditional

Bright 4 $\text{♩} = 140$

Violin

Piano

f

mf

mf

6

11

cresc.

cresc.

15

f

f

13. Les Bouffons

Traditional

Con moto ♩ = 160

Violin

Piano

f *mf*

9

f

f

18

mf *cresc.* *f*

mf *cresc.* *f*

27

mf *cresc.* *f*

mf *cresc.* *f*

14. La Cucaracha

Traditional

Con moto ♩ = 160

Violin

Piano

5

9

f

f

1.

13 |2.

mf

mf

17

mf

21 |1. |2.

f

f

25

28

15. Ukrainian Dance

Traditional

Vivo ♩ = 160

Violin

Piano

8

16

23

f

f

16. Morning Has Broken

Traditional

Moderato ♩ = 100

Violin

mf

mf

Ped. Ped. Ped. Ped. Ped.

6

Ped. Ped. Ped. Ped. Ped. Ped.

12

Ped. Ped. Ped. Ped. Ped. Ped.

18

24

28

1. 2.

Ped.

17. We Have A New Master

Bach

Allegro ♩ = 120

Violin

Piano

f

f

v

5

10

15

21

24

18. From the New World

Dvorak

Gently ♩ = 90

Violin

Piano

7

13

19

mp

23

19. Ali Baba's Black Sheep

Traditional

Bleatingly ♩ = 80

Violin

mf

Piano

mf

6

20. Hava Nagila

Traditional

Start slowly ♩ = 80

Violin *mp*

Piano *mp*

5

9 *più mosso* ♩ = 90 *mf*

13

16 *accel.* *cresc.* *f* *Vivo*

20

23

21. Czardas

Monti

Largo ♩ = 60

Violin

Piano

31

36 *molto rall.* **Vivo** ♩ = 140

43

50

3. Portsmouth

Brightly ♩ = 160

Traditional

D major			
☺	●	●	●
☺	●	●	●
☺	●	●	●

4. Aura Lee

Tenderly ♩ = 90

Traditional

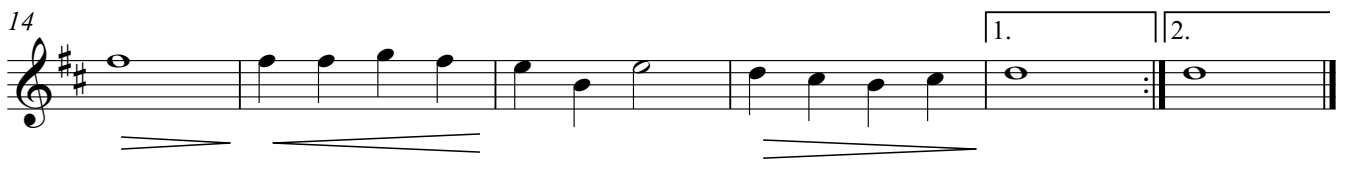
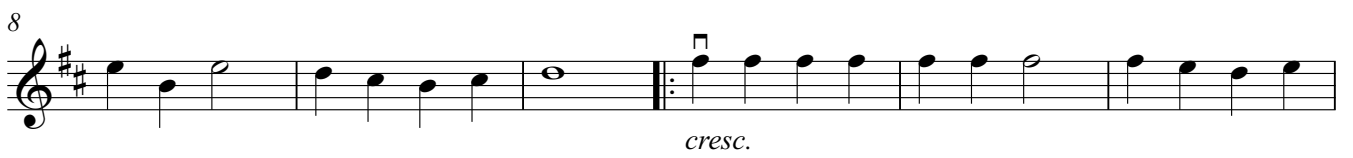
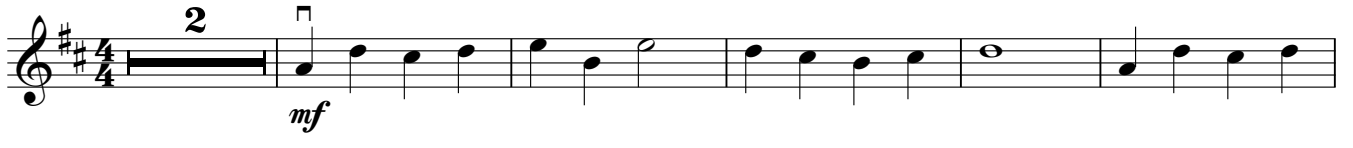

5. Rigadoon

Allegro ♩ = 140

Purcell

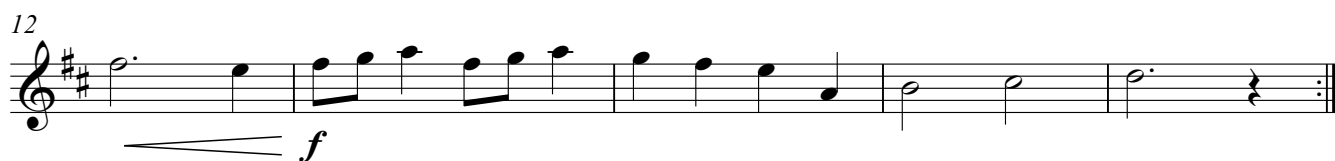

6. Sailor's Hornpipe

Con moto ♩ = 160

Traditional

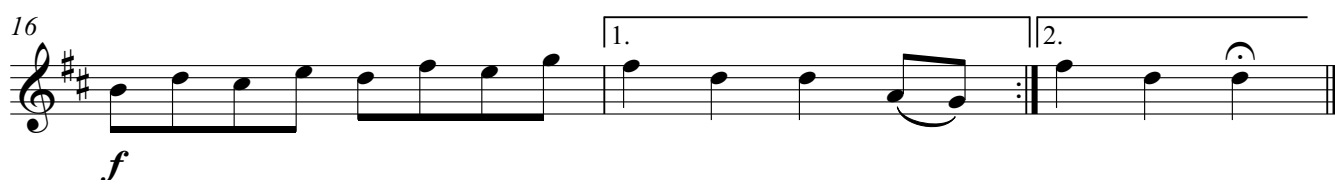
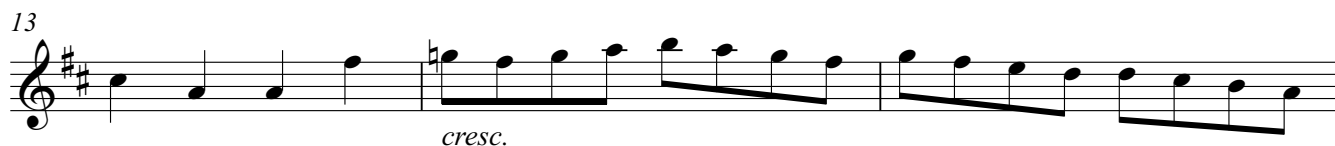
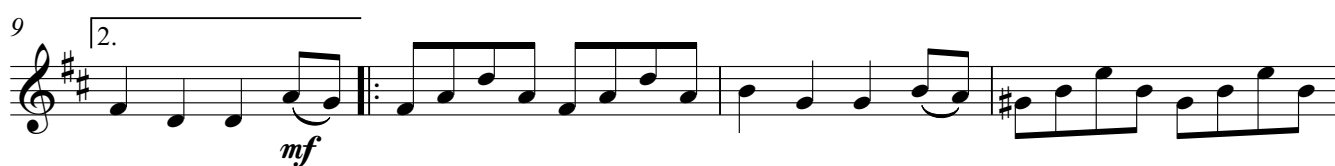
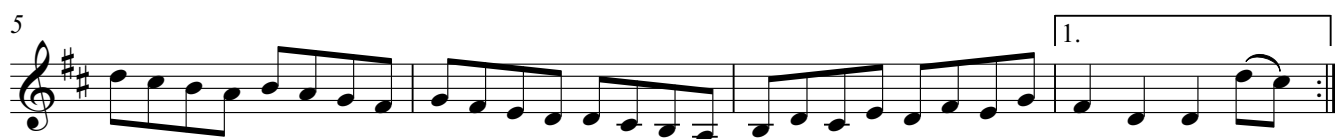

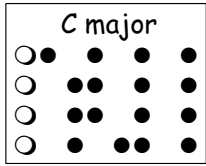

7. Ho-la-hi

Leisurely ♩ = 100

Traditional

8. Cradle Song

Tenderly ♩ = 100

Brahms

9. German Dance

Allegro ♩ = 120

Mozart

f *mf* *mp* *mf cresc.*

7 *f* *f*

12 *mf* *mp* *mf cresc.* *f*

F major

10. Camptown Races

Brightly ♩ = 140

Traditional

f

12 *mf*

11. Swing Low

Gently ♩ = 90

Traditional

mf

6

12. The Old Woman And The Pedlar

Bright 4 $\text{♩} = 140$

Traditional

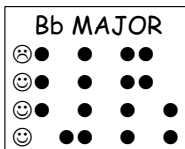

13. Les Bouffons

Con moto $\text{♩} = 160$

Traditional

27

mf *cresc.* *f*

14. La Cucaracha

Con moto ♩ = 160

Traditional

3

f

8

1.

13

mf

2.

19

1.

2.

f

24

28

15. Ukrainian Dance

Vivo ♩ = 160

Traditional

4

mf *f*

13

mp *f*

20

mf *f*

A MAJOR			
☺	●	●	●
☺	●	●	●
☺	●	●	●
☹	●	●	●

16. Morning Has Broken

Moderato ♩ = 100

Traditional

3

mf

12

21

27

1. 2.

17. We Have A New Master

Allegro ♩ = 120

Bach

f

6

12

17

22

18. From the NewWorld

Gently ♩ = 90

2

Dvorak

8

13

19

23

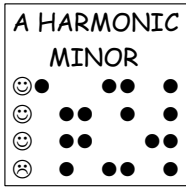

19. Ali Baba's Black Sheep

Bleatingly ♩ = 80

Traditional

2

mf

7

20. Hava Nagila

Start slowly ♩ = 80

Traditional

mp

5

più mosso ♩ = 90

mf

10

14

accel.

cresc.

18 **Vivo**

f

22

G HARMONIC
MINOR

21. Czardas

Monti

Largo ♩ = 60

4

mp

33 **molto rall.**

Vivo ♩ = 140

37

2

f

45

51
